

HOW TO MEASURE FOR PERMATILE ROOFING

A DIVISION OF ADVANCED ALUMINUM

PHONE: (863) 648-5787

GUIDELINES FOR SUBMITTING A JOB DRAWING OR FIELD VERIFIED JOB

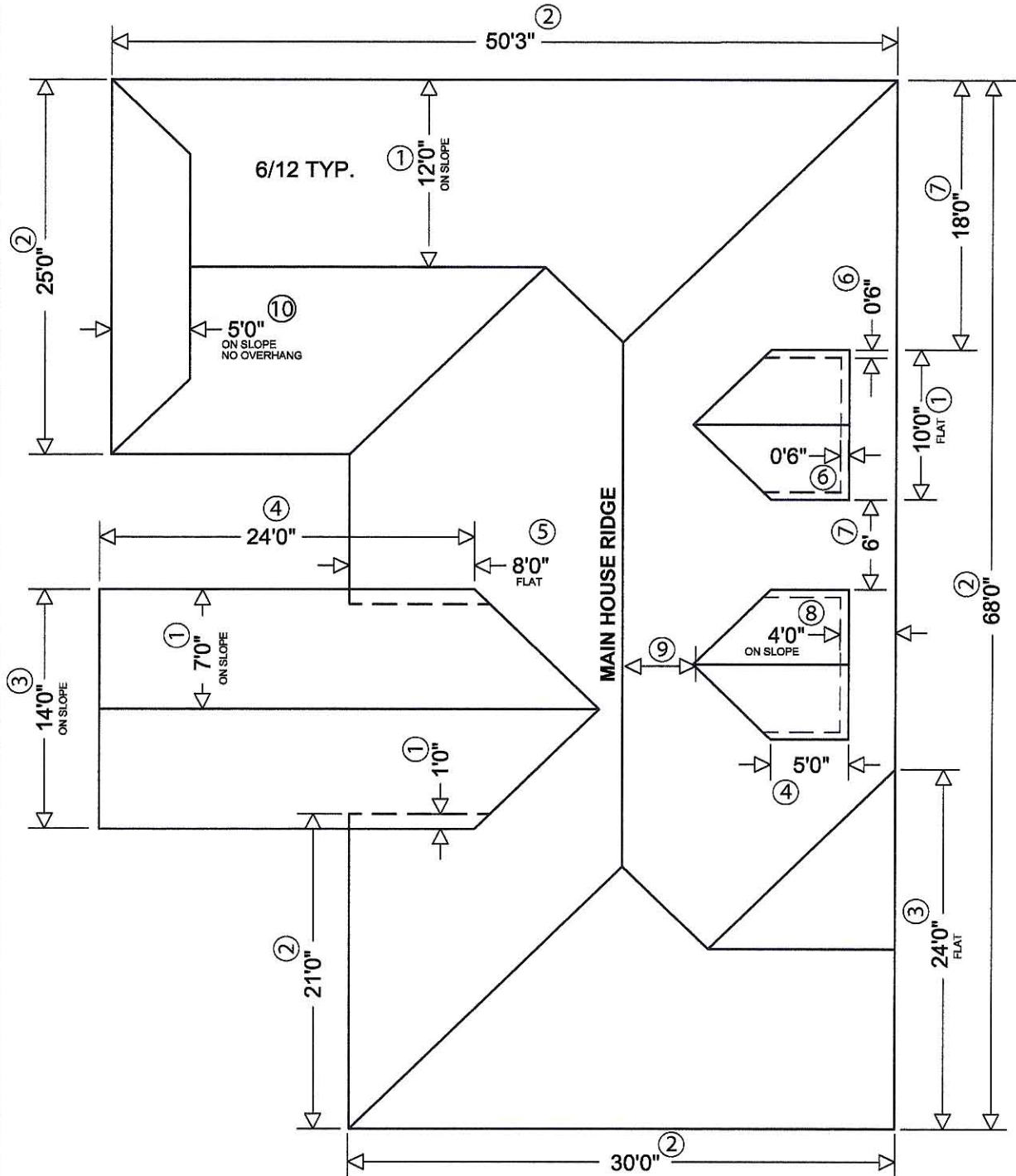

- ① PROVIDE ALL PANEL LENGTH FROM OF EAVE TO RIDGE, LIST ALL ROOF SLOPES IF KNOWN.
- ② PROVIDE ALL EAVE DIMENSIONS ALONG WITH RIDGE, HIP, AND VALLEY LENGTHS.
- ③ FOR GABLE ENDS, PLEASE NOTE WHETHER DIMENSIONS IS ON THE SLOPE OR FLAT.
- ④ PROVIDE EAVE LENGTH OF DORMER (NOT SIDEWALL LENGTH)
- ⑤ ON DORMER SECTIONS THAT EXTEND PAST THE EAVE LINE, PROVIDE DISTANCE FROM THE MAIN ROOF EAVE TO WHERE THE VALLEY STARTS ON THE DORMER. ALSO STATE AS TO WHETHER THE DIMENSION IS ON THE SLOPE (SIDEWALL) OR NOT.
- ⑥ PROVIDE DORMER SIDE AND FRONT OVERHANG.
- ⑦ PROVIDE DISTANCE OF DORMER ROOF CORNER TO A CORNER OF THE MAIN ROOF FOR PROPER DORMER PLACEMENT OR FROM ANOTHER DORMER SECTION.
- ⑧ PROVIDE DISTANCE FROM EAVE TO ENDWALL OF DORMER, PLEASE NOTE AS TO WHETHER THE DIMENSION IS ON THE SLOPE OR NOT.
- ⑨ GIVE DISTANCE FROM DORMER RIDGE POINT TO MAIN HOUSE RIDGE.
- ⑩ ON DUTCH GABLES, DISTANCE FROM EAVE TO GABLE. PLEASE NOTE: WHETHER DIMENSION IS ON SLOPE OR NOT. ALSO SPECIFY ANY OVERHANG.

NOTE: IMAGES REQUIRED ON COMPLEX ROOFS